

BASEMENT FLOOR PLAN OF GOVT. LT. I - WOMEN BUILDING AT BELGAUM

SCHEDULE OF OPENINGS

| NO. | TYPE | SIZE |
|-----|------|-----------------|
| 1 | D | DOOR 10' X 7' |
| 1 | D | DOOR 10' X 7' |
| 1 | W | WINDOW 10' X 7' |
| 1 | W | WINDOW 10' X 7' |
| 1 | W | WINDOW 10' X 7' |
| 1 | W | WINDOW 10' X 7' |
| 1 | W | WINDOW 10' X 7' |
| 1 | D | DOOR 10' X 7' |

Built up area - 594.00 SMT



Name of the Architects - Signature



A. S. G. ANAND
 ARCHITECTS - BELGAUM
 100, 101, 102
 103, 104, 105, 106, 107, 108, 109, 110
 111, 112, 113, 114, 115, 116, 117, 118, 119, 120

39.51

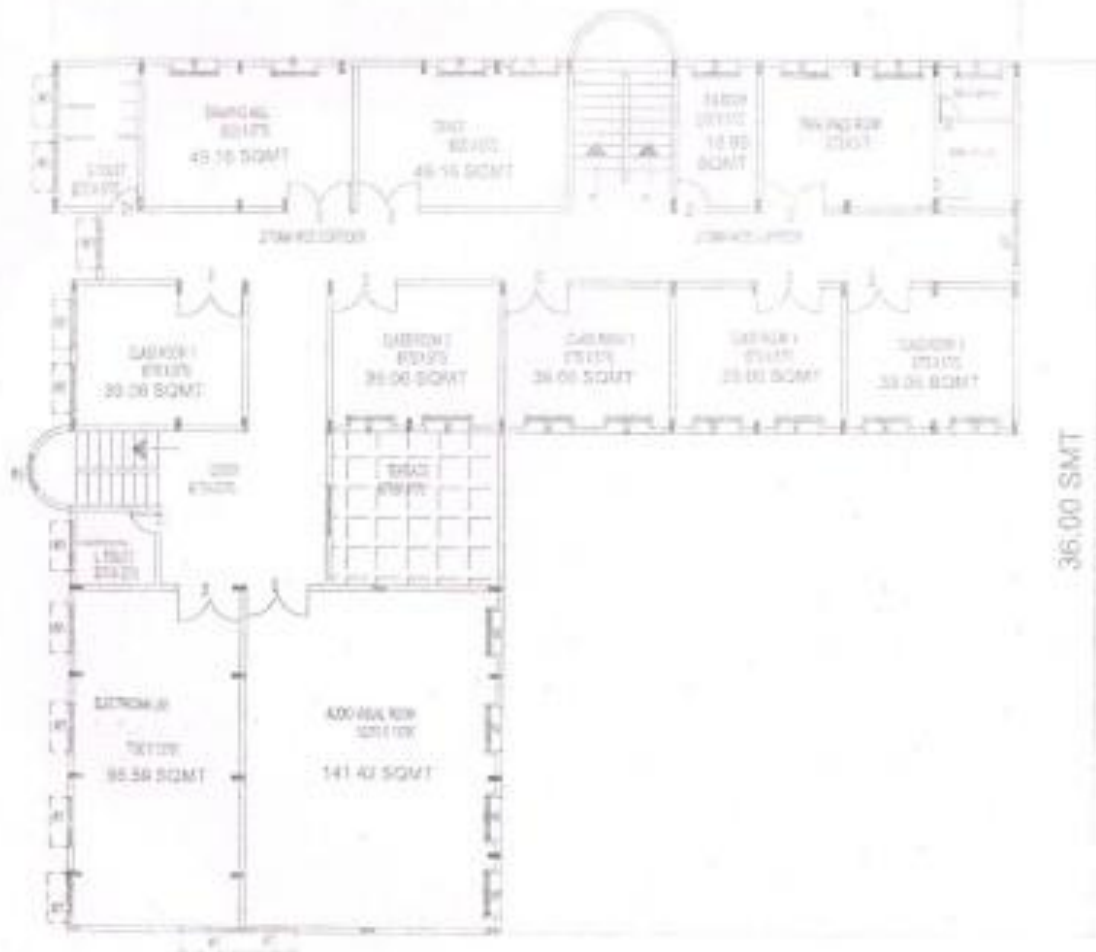

FIRST FLOOR PLAN OF GOVT
I.T.I (W) BUILDING AT BELGAUM
FIRST FLOOR PLAN

| S.N | PHASE | DATE |
|-----|-------|------------|
| 1 | 0 | 01/11/2018 |
| 2 | 01 | 01/11/2018 |
| 3 | 02 | 01/11/2018 |
| 4 | 03 | 01/11/2018 |
| 5 | 04 | 01/11/2018 |
| 6 | 05 | 01/11/2018 |

Built up area - 976.00 SMT



Name of the Architects / Signature



Ar. S. G. ARSOLE
ARCHITECTS & ENGINEERS
12551 (C.E. ARSOLE)
10/10, 1st Floor, 1st Stage, 1st Cross,
Belgaum - 591 002 (Karnataka)

38.50 MT

36.00 SMT

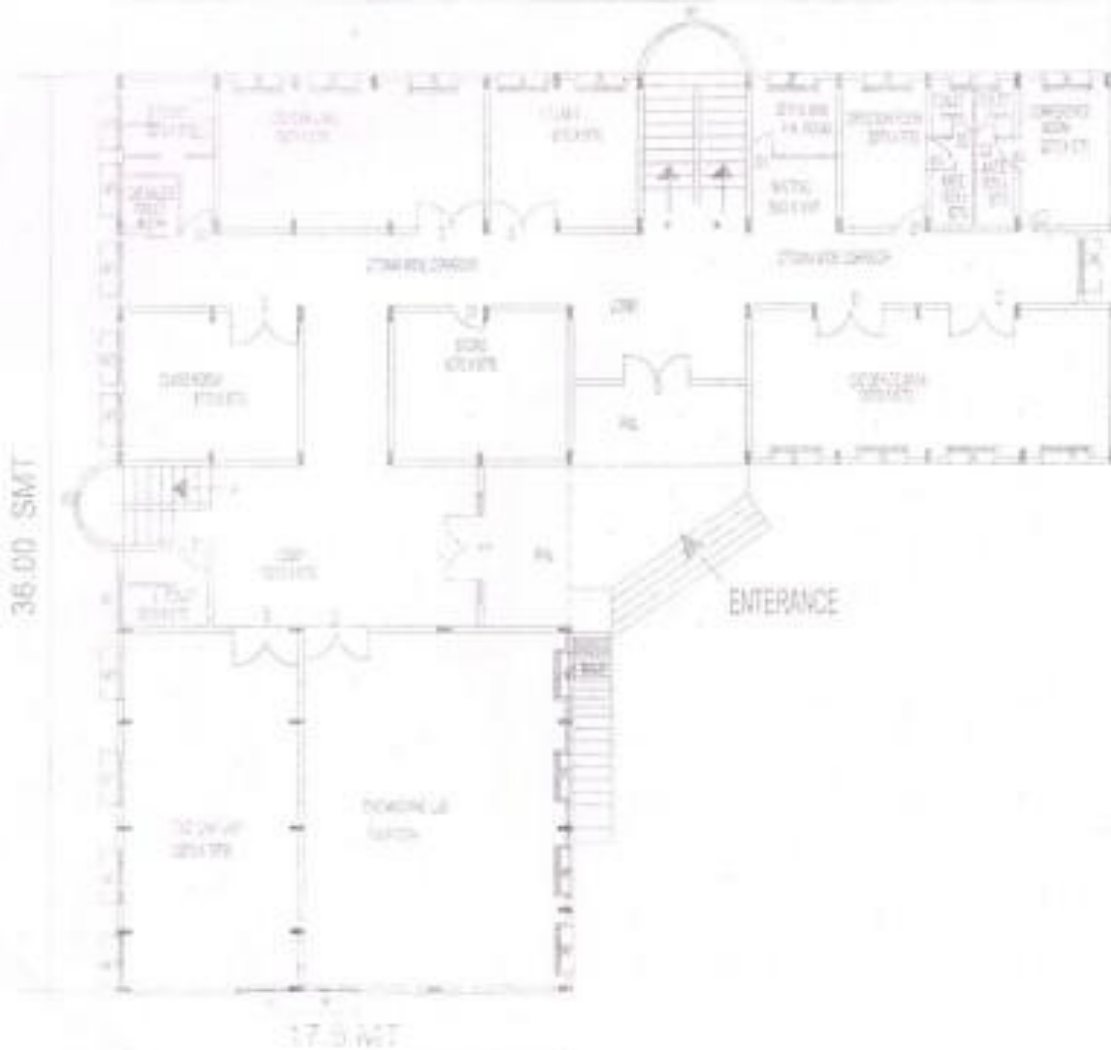

GROUND FLOOR PLAN OF GOVT I.T.I (W) BUILDING AT BELGAUM

GROUND FLOOR PLAN

| S. NO | Area | Area |
|-------|------|----------------|
| 1 | 1 | 200.00 Sq. Ft. |
| 2 | 2 | 200.00 Sq. Ft. |
| 3 | 3 | 200.00 Sq. Ft. |
| 4 | 4 | 200.00 Sq. Ft. |
| 5 | 5 | 200.00 Sq. Ft. |
| 6 | 6 | 200.00 Sq. Ft. |

Built up area -976.00 SMT



Name of the Architects / Signature

[Handwritten Signature]

[Faint text, possibly registration details]

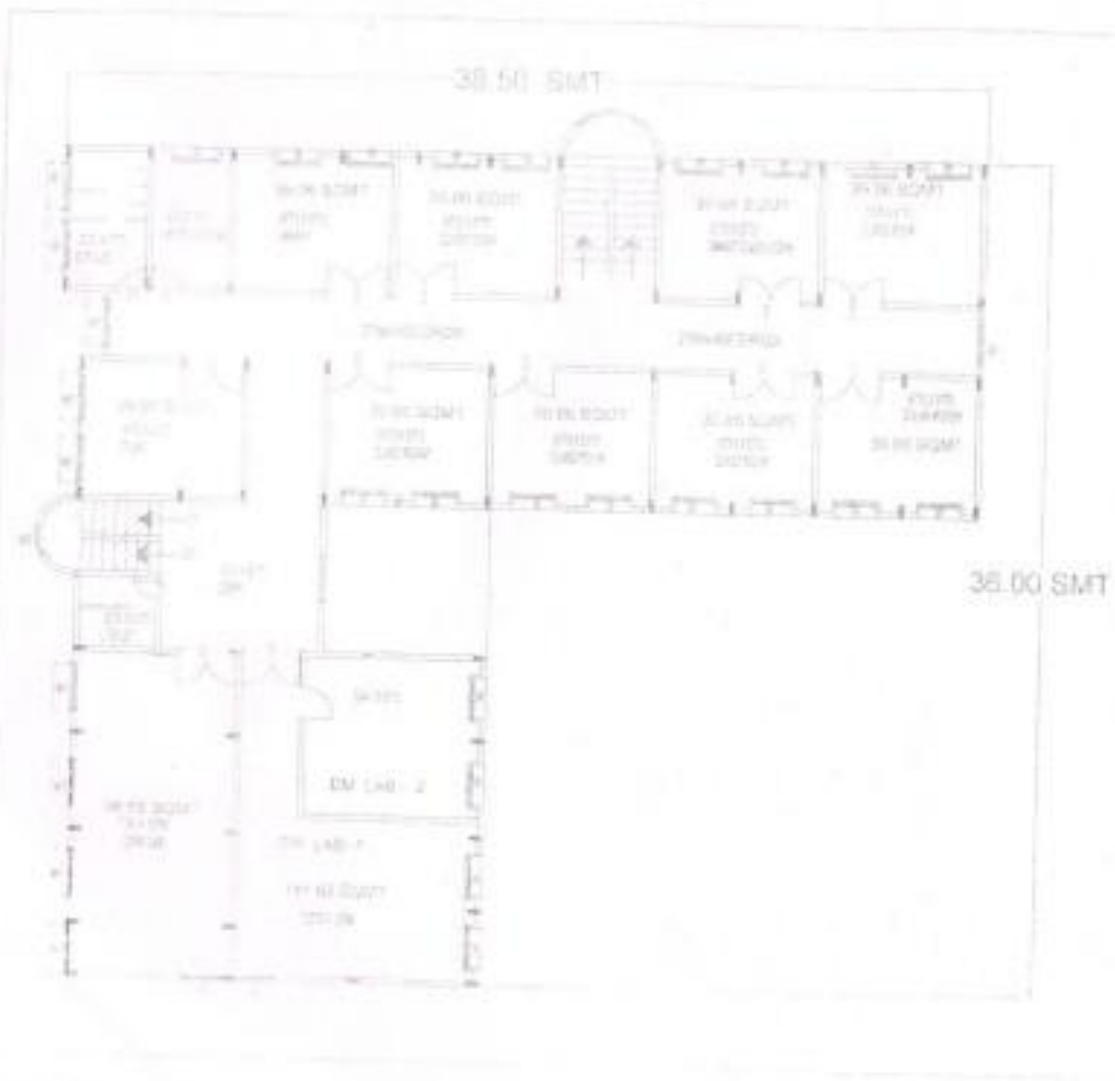

SECOND FLOOR PLAN OF GOVT I.T.I (W) BUILDING AT BELGAUM

| S.N. | AREA | SMT |
|------|------|------------|
| 1 | 1 | 200.00 SMT |
| 2 | 2 | 100.00 SMT |
| 3 | 3 | 100.00 SMT |
| 4 | 4 | 100.00 SMT |
| 5 | 5 | 100.00 SMT |
| 6 | 6 | 100.00 SMT |

Built up area - 976.00 SMT



Name of the Architects / Signature



A. S. S. ANJOLE
 ARCHITECTS, PPRAWASA
 1234, "City Road"
 Belgaum - 590001
 Tel: 02322714240